

PREPARED FOR:  
TODD L. ERDMAN, ESQ.  
HARRIS KESSLER & GOLDSTEIN LLC  
ATTORNEYS AND COUNSELORS  
640 NORTH LASALLE STREET  
CHICAGO, ILL 60610-3731

# PLAT OF SURVEY

- OF -

LOT 15 OF LAKE GENEVA HIGHLANDS, A SUBDIVISION LOCATED IN  
THE SOUTHEAST FRACTIONAL 1/4 OF SECTION 8, TOWN 1 NORTH,  
RANGE 17 EAST, WALWORTH COUNTY, WISCONSIN.

J.K. SURVEYING INC.  
N3705 WILLOWBEND LANE  
LAKE GENEVA, WI, 53147  
262-248-3697

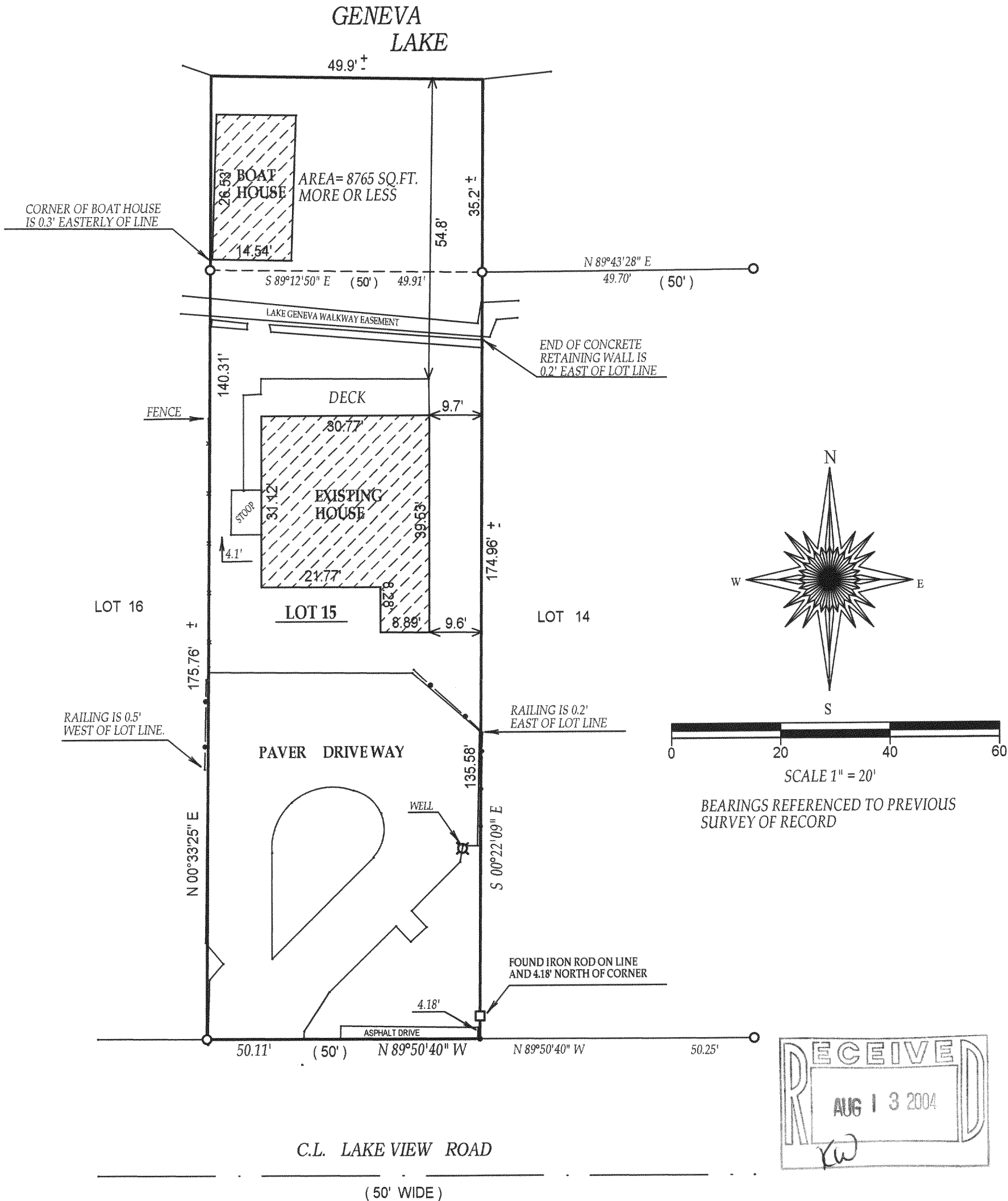

- ( ) = recorded as
- = found iron bar
- = found iron pipe
- = set iron pipe
- = set iron bar

SCALE 1" = 20'

JOB # 04-085

TAX ID # ILGH00015

COMPARE LEGAL DESCRIPTION ABOVE AND DRAWING WITH DEED. FOR BUILDING RESTRICTIONS AND EASEMENTS NOT SHOWN, REFER TO DEED, ABSTRACT SOURCES AND LOCAL MUNICIPAL CODES. NOTIFY THE SURVEYOR IMMEDIATELY OF ANY DISCREPANCY.

"I hereby certify that I have surveyed the above described property and that the above map is a true representation thereof and shows the size and location of all visible structures, apparent easements and encroachments if any."

This survey is made for the present owners of the property, and those who purchase, mortgage, or guarantee the title thereto, within one year from the date hereof.

DATED THIS 18 TH, DAY OF MARCH 20 04 .

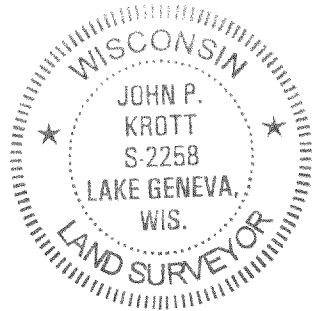
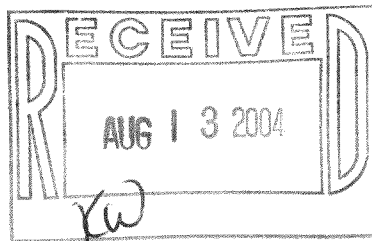

*John P. Krott*  
JOHN KROTT S - 2258  
Wisconsin Registered Land Surveyor  
(original if signed in red)

117-2459